

Patient report

Bio-Rad DATE: 02/28/2019
D-10 TIME: 05:13 AM
S/N: #DJ4I016123 Software version: 4.20-2
Sample ID: 10433914
Injection date 02/28/2019 04:44 AM
Injection #: 20 Method: HbA1c
Rack #: --- Rack position: 1

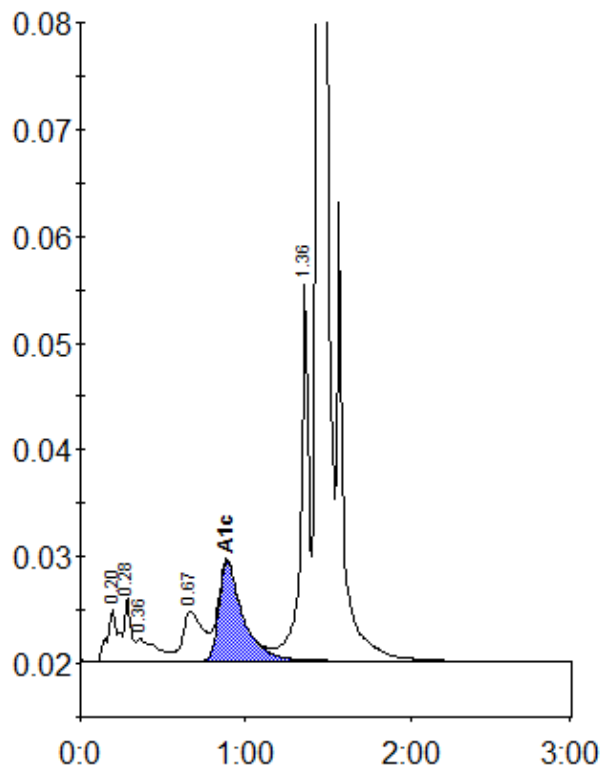

Peak table - ID: 10433914

Peak	R.time	Height	Area	Area %
A1a	0.20	4951	22551	1.2
A1b	0.28	5923	15745	0.8
Unknown	0.36	2057	17981	1.0
LA1c/CHb-1	0.67	4598	37971	2.0
A1c	0.89	9291	93674	7.1
P3	1.36	35221	119639	6.4
A0	1.44	545735	1561351	83.5
Total Area:		1868911		

Concentration:	%
A1c	7.1